

PANEL: B										
VOLTAGE: 240/120V AMPS: 125 - MLO										
1 PHASE 3 WIRE FLUSH MOUNTED NEMA 1										
- DESCRIPTION -	VOL	WIRE SIZE	LOAD PER PHASE				CCT #	WIRE SIZE	VOL	- DESCRIPTION -
			A	B	C	D				
AFI REFRIGERATOR	1	12	20	1	0.7/4.0	2	50	6	2	RANGE
AFI DISHWASHER	1	14	15	3	1.1/4.0	4	30	10	2	DRYER
AFI MICROWAVE	1	12	20	5	1.5/2.5	6	30	10	2	DRYER
AFI KITCHEN APPLIANCES	1	12	20	7	1.5/2.5	8	30	10	2	DRYER
AFI KITCHEN APPLIANCES	1	12	20	9	1.5/4.7	10	50	6	2	AH-2
AFI LTS/RECEPTACLES	1	12	20	11	1.4/4.4	12	50	6	2	AH-2
AFI LTS/RECEPTACLES	1	12	20	13	1.5/3.0	14	40	8	2	WH-2
AFI LTS/RECEPTACLES	1	12	20	15	1.5/3.0	16	30	10	2	HP-2
AFI BATHROOM RECEPTACLES	1	12	20	17	0.5/2.1	18	30	10	2	HP-2
AFI WASHER	1	12	20	19	1.5/2.0	20	30	10	2	HP-2
SPACE	1	-	-	21	-/-	22	-	-	1	SPACE
SPACE	1	-	-	23	-/-	24	-	-	1	SPACE
SPACE	1	-	-	25	-/-	26	-	-	1	SPACE
SPACE	1	-	-	27	-/-	28	-	-	1	SPACE
SPACE	1	-	-	29	-/-	30	-	-	1	SPACE
TOTAL CONNECTED KVA			22.0	23.1	DEMAND KVA: 28.8					
PANEL RMS SYM. AMPS: SEE RISER			DEMAND AMPS: 120							

LOAD DEMAND CALCULATION - RESIDENTIAL NEC SECTION 220-82	
UNIT TYPE: 101, 105, 201, 205, 301, 305 SYSTEM VOLTAGE: 240/120V, 1Ø, 3Ø SERVICE SIZE: 125 AMPS SQUARE FEET: 1645	
LOAD DESCRIPTION	KVA
LIGHTING & RECEPTACLES (SQUARE FEET X 3 VA)	4.9
SMALL APPLIANCES (2 CIRCUITS X 1.5 KVA/CIRCUIT)	3.0
ELEC. CLOTHES DRYER	5.0
WASHER	1.5
RANGE	8.0
DISHWASHER	1.1
WATER HEATER	6.0
REFRIGERATOR	0.7
MICROWAVE	1.5
TOTAL	32.0
FIRST 10 KVA AT 100%	10.0
REMAINDER AT 40%	8.8
HEAT PUMP	4.1
AIR HANDLER	0.7
STRIP HEAT AT 65%	5.2
HEATING AT 100%	10.0
TOTAL RESIDENTIAL KVA	28.8

- GENERAL NOTES: (UNIT PLANS)
- ALL CIRCUIT NUMBERS SHOWN TO RESPECTIVE UNIT PANEL, UNLESS OTHERWISE NOTED.
- TAGGED NOTES: (UNIT PLANS)
- PROVIDE A FUSE DISCONNECT SWITCH FOR EACH UNIT'S AIR HANDLER. SEE UNIT PANEL SCHEDULE FOR ACTUAL WIRE AND BREAKER SIZE. DISCONNECT SHALL BE INSTALLED TO PERMIT REQUIRED WORKING CLEARANCE.
 - CIRCUIT FOR EACH UNIT'S WATER HEATER. SEE UNIT PANEL SCHEDULE FOR ACTUAL WIRE AND BREAKER SIZE. DISCONNECT SHALL BE BREAKER WITH LOCK-OFF DEVICE.
 - SEE BUILDING PLANS FOR HEAT PUMP UNIT LOCATIONS.
 - PROVIDE RECEPTACLE IN CABINET SPACE ABOVE RANGE FOR FUTURE MICROWAVE. COORDINATE LOCATION WITH MILLWORK.
 - MOUNT RECEPTACLES HORIZONTAL 6" BELOW COUNTER.
 - E.C. SHALL COORDINATE EXACT FIREPLACE REQUIREMENTS WITH FIREPLACE MANUFACTURER. MOUNT RECEPTACLE AND CATV OUTLET ABOVE MANTLE.

PANEL: A										
VOLTAGE: 240/120V AMPS: 125 - MLO										
1 PHASE 3 WIRE FLUSH MOUNTED NEMA 1										
- DESCRIPTION -	VOL	WIRE SIZE	LOAD PER PHASE				CCT #	WIRE SIZE	VOL	- DESCRIPTION -
			A	B	C	D				
AFI REFRIGERATOR	1	12	20	1	0.7/4.0	2	50	6	2	RANGE
AFI DISHWASHER	1	14	15	3	1.1/4.0	4	30	10	2	DRYER
AFI MICROWAVE	1	12	20	5	1.5/2.5	6	30	10	2	DRYER
AFI KITCHEN APPLIANCES	1	12	20	7	1.5/2.5	8	30	10	2	DRYER
AFI KITCHEN APPLIANCES	1	12	20	9	1.5/2.7	10	30	10	2	AH-1
AFI LTS/RECEPTACLES	1	14	15	11	1.0/2.8	12	40	8	2	WH-2
AFI LTS/RECEPTACLES	1	14	15	13	1.0/3.0	14	40	8	2	WH-2
AFI LTS/RECEPTACLES	1	14	15	15	1.0/3.0	16	30	10	2	HP-1
AFI BATHROOM RECEPTACLES	1	12	20	17	0.5/1.4	18	25	10	2	HP-1
AFI WASHER	1	12	20	19	1.5/1.4	20	30	10	2	HP-1
AFI LTS/RECEPTACLES	1	14	15	21	1.0/-	22	-	-	1	SPACE
SPACE	1	-	-	23	-/-	24	-	-	1	SPACE
SPACE	1	-	-	25	-/-	26	-	-	1	SPACE
SPACE	1	-	-	27	-/-	28	-	-	1	SPACE
SPACE	1	-	-	29	-/-	30	-	-	1	SPACE
TOTAL CONNECTED KVA			19.8	19.8	DEMAND KVA: 25.1					
PANEL RMS SYM. AMPS: SEE RISER			DEMAND AMPS: 105							

LOAD DEMAND CALCULATION - RESIDENTIAL NEC SECTION 220-82	
UNIT TYPE: 103 SYSTEM VOLTAGE: 240/120V, 1Ø, 3Ø SERVICE SIZE: 125 AMPS SQUARE FEET: 1515	
LOAD DESCRIPTION	KVA
LIGHTING & RECEPTACLES (SQUARE FEET X 3 VA)	4.5
SMALL APPLIANCES (2 CIRCUITS X 1.5 KVA/CIRCUIT)	3.0
ELEC. CLOTHES DRYER	5.0
WASHER	1.5
RANGE	8.0
DISHWASHER	1.1
WATER HEATER	6.0
REFRIGERATOR	0.7
MICROWAVE	1.5
TOTAL	31.3
FIRST 10 KVA AT 100%	10.0
REMAINDER AT 40%	8.5
HEAT PUMP	2.8
AIR HANDLER	0.5
STRIP HEAT AT 65%	3.3
HEATING AT 100%	6.6
TOTAL RESIDENTIAL KVA	25.1

- PANEL SHALL BE EQUAL TO SQUARE D GO LOAD CENTER SERIES.
- PROVIDE HACR BREAKERS FOR HVAC EQUIPMENT.
- PROVIDE SMD/HID RATED BREAKERS FOR LIGHTING CIRCUITS.
- AFI - PROVIDE ARC FAULT CIRCUIT INTERRUPT BREAKER.
- L - INDICATES LOCK-ON ATTACHMENT REQUIRED.

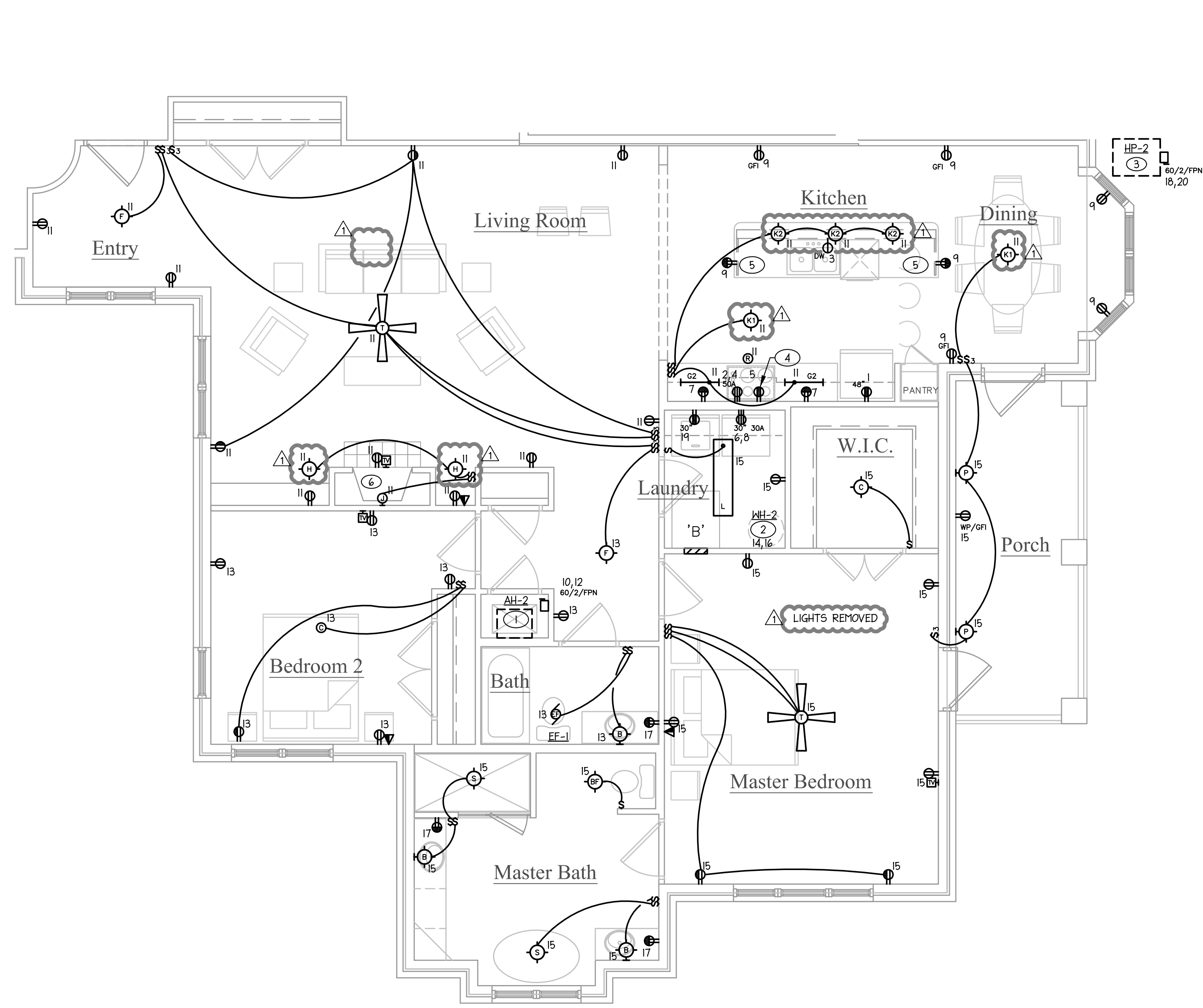

2 UNIT 2
1/4" = 1'-0"

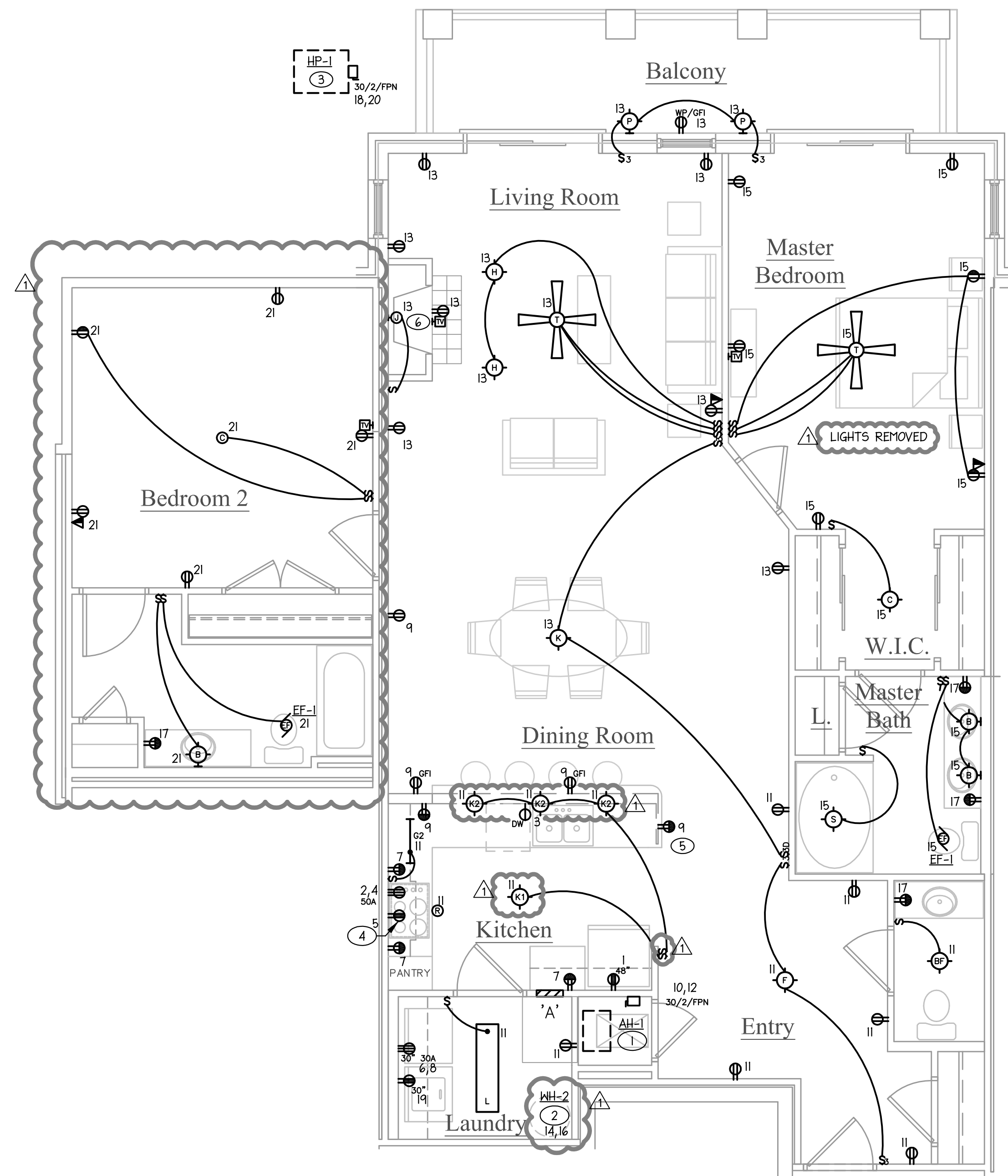

1 UNIT 1
1/4" = 1'-0"

©2016 LIGHHOUSE ENGINEERING, PA EXPRESSLY RESERVES ITS COMMON LAW COPYRIGHT AND OTHER PROPERTY RIGHTS IN THESE PLANS. THESE PLANS ARE NOT TO BE REPRODUCED, CHANGED OR COPIED IN ANY FORM OR MANNER WHATSOEVER, NOR ARE THEY TO BE ASSIGNED TO ANY THIRD PARTY WITHOUT FIRST OBTAINING THE EXPRESSED WRITTEN PERMISSION AND CONSENT OF LIGHHOUSE ENGINEERING, PA

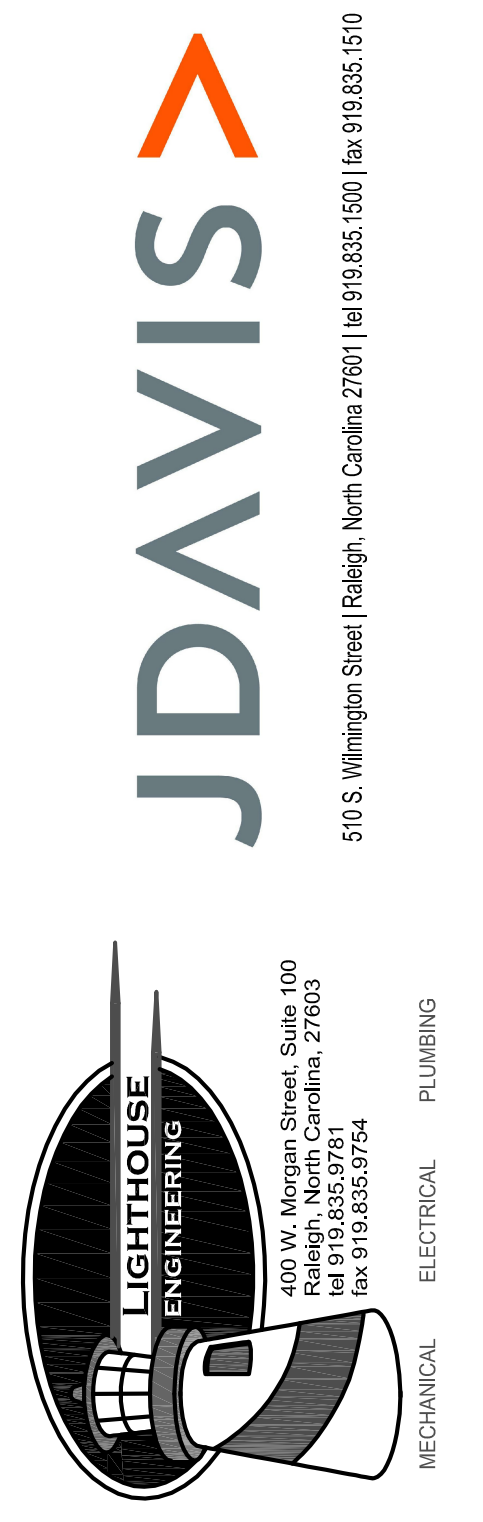

Concordia Building Company
Nantucket Condominiums
700 Waterford Lake Drive Cary, NC

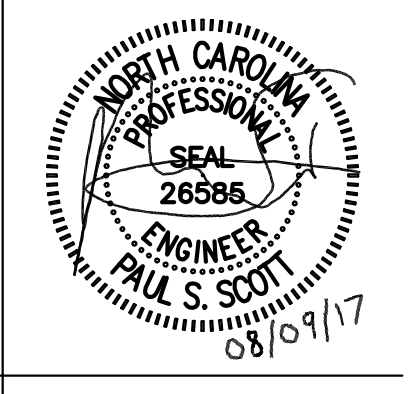

PROJECT:	WOP-05115	DATE	06.16.2017
REVISIONS:			
1 CITY COMMENTS		08.07.17	
DRAWN BY:	PSS		
CHECKED BY:	PSS		
CONTENT:	ELECTRICAL		
	UNIT PLAN		

E4.01