

**WALL LEGEND:**

	1-HR FIRE BARRIER, U356
	1-HR FIRE PARTITION
	2-HR WALL

**GENERAL NOTES: (BUILDING PLANS)**

- ALL CIRCUIT NUMBERS SHOWN TO PANEL HPB, UNLESS OTHERWISE NOTED.
- SEE UNIT PLANS FOR ADDITIONAL EXTERIOR LIGHTING AND RECEPTACLES.

**1 RESIDENTIAL LEVEL 1**  
1/8" = 1'-0"

©2016 Lighthouse Engineering, PA. EXPRESSLY RESERVES ITS COMMON LAW COPYRIGHT AND OTHER PROPERTY RIGHTS IN THESE PLANS. THESE PLANS ARE NOT TO BE REPRODUCED, CHANGED OR COPIED IN ANY FORM OR MANNER WHATSOEVER, NOR ARE THEY TO BE ASSIGNED TO ANY THIRD PARTY WITHOUT FIRST OBTAINING THE EXPRESSED WRITTEN PERMISSION AND CONSENT OF LIGHTHOUSE ENGINEERING, PA.

Concordia Building Company  
**Nantucket Condominiums**  
700 Waterford Lake Drive Cary, NC

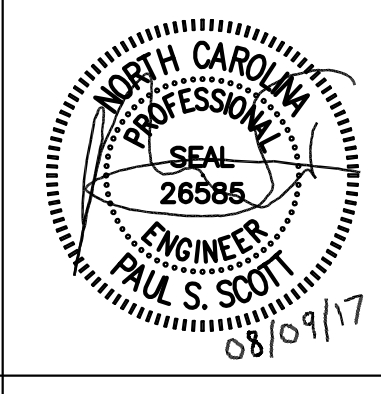

PROJECT:	WOP-05115	DATE	06.16.2017
REVISIONS:			
	CITY COMMENTS		08.07.17

DRAWN BY:	PSS
CHECKED BY:	PSS
CONTENT:	ELECTRICAL
	BUILDING PLAN

**E2.01**

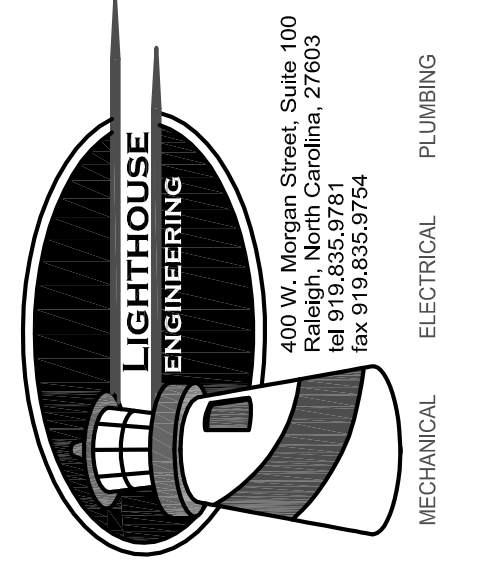

**J DAVIS**  
510 S. Wilmington Street | Raleigh, North Carolina 27601 | tel 919.835.1500 | fax 919.835.1510

MECHANICAL ELECTRICAL PLUMBING